

APPLICATION-North Canton Water-Sewer Service
ADDRESS

I 0/C

North Canton, Ohio hereby makes application to the City of North Canton, for water and/or sewer service to said premises and hereby agrees to pay all rentals and other charges for service at the due dates, and to conform to all rules and regulations of the City of North Canton, Ohio now or hereafter in force, pertaining to such water and/or sewer service.

DATE _____ TELEPHONE _____ -
PRINT NAME _____ -
SIGNATURE _____ -
POSSESSION _____ RENTER _____ OWNER _____
OVER

Billing Address

Deposit:

Date

Rec'd _____ -

Refunded _____ -

utility@northcantonohio.gov
or Fax to 330-499-2960

CITY OF NORTH CANTON, OHIO
GARBAGE REMOVAL SERVICE

Check one of the services listed below effective _____

CURBSIDED

**GARAGE_ NOT OVER 150'
DOOR FROM STREET D**

I understand that the contractor removing garbage has an exclusive contract.
Billing will be in advance monthly.

Name _____ Phone _____

Address _____

Signature _____ Date _____

RENTER: _____ OWNER: _____

Regional Income Tax Agency
Individual Registration Form

LJ

Attn: Registration P.O. Box 477900 Broadview Heights, OH 44147-7900
If you have any questions or are unable to complete this form please contact RITA s
Registration Dept. at (440) 526-0900 x5008 or (800) 860-7482 x5008.

Names:

Primary Social Security # _____

Primary First Name Middle Initial Last Name

Spouse's Social Security# _____

Spouse's First Name Middle Initial Last Name

Current Address Information:

P O Box House# Street Name Apt#

City State Zip Code

Registration for the city of: _____

Effective date of this Address: _____

Daytime Phone# _____ Evening Phone# _____

Prior Address Information:

Prior Address (House#, Street Name, City and State)

Effective date of this address: _____

Employment Information:

Are you employed? YIN Is your spouse employed? YIN

Do you have Schedule C income in a RITA Municipality? YIN

Does your spouse have Schedule C income in a RITA .tlmunicipality? YIN

Do you own rental property and/or own a business? YIN

Does your spouse own rental property and/or a business? YIN

Are you retired and/or have no taxable income? YIN

Is your spouse retired and/or have no taxable income? YIN

Retirement date: you _____

spouse _____

CITY OF NORTH CANTON
NORTH CANTON CITY HALL
145 NORTH MAIN STREET
NORTH CANTON OH 44720
330-499-4801
www.northcantonohio.gov

CITY UTILITY SERVICE - Water, Sewer and Garbage Removal Services are provided by the City of North Canton.

The rates listed below apply to all North Canton City Residents

GARBAGE & RUBBISH REMOVAL:

CURBSIDE PICKUP - **\$14.05** per month-

GARAGE DOOR PICKUP- **\$16.95** per month- Not over 150' from street

KIMBLE WILL PROVIDE 2 Carts - 95 GAL TRASH - 65 GAL RECYCLE

Carts will be delivered in 1 to 1 ½ weeks

TRASH MUST BE BAGGED - RECYCLES DO NOT NEED TO BE BAGGED

The cart should be out at pickup area by 6:00 a.m. on scheduled

pickup day or the night before. Must be 2-3 ft off the street w/opening facing the street.

Carts should be 3 feet apart from each other and 3 feet apart

from all objects, such as cars, mailboxes etc You can lease a second refuse cart from

Kimble for an additional \$3.00 per month. **Call 1-800-201-0005.**

Ordinance 85-05 - It's mandatory to move empty cans from the curb on the same day as their pick-up

Pick-up does NOT include hazardous materials - Call Solid Waste District at 1-800-678-9839 or www.timetorecycle.org.

Leaf and Christmas tree pickup is included in the contract.

WATER: MINIMUM monthly charge: \$11.12 - for Oto 2 thousand gal plus \$5.56 for each additional 1000 gallons, up to 15,000.

SANITARY SEWER: Monthly flat charge of \$26.83
NORTH CANTON \$7.00, CANTON \$5.00, COUNTY \$14.83

Water reduction program on utilities for total income level, \$27,000 or below and 65 years; or homeowner is disabled, inside city residents only

PAYMENT OPTIONS INCLUDE: Mail to the City of North Canton Utilities. In person at the City Billing Office. Drop box located at rear of City Hall, open 24 hours every day. Automatic Payment available. Credit card Payments in person, on our web site at northcantonohio.gov or by phone at 1-888-513-4163 (processing fee per credit card transaction) or Electronically through your bank.

CITY COUNCIL MEETINGS - All meetings are public and are held at 7:00 p.m. in the Council Chambers at North Canton City Hall. Council meetings are held the second and fourth Monday of each month and Council of the Whole meetings (Committees of Council discuss pending items) are held the first and third Monday of each month.

MANDATORY CITY INCOME TAX - North Canton has a 1.5% Income Tax on gross income. All residents, age 18 and over, all entities doing business, and all who own property within the City are required by City Ordinance to file an income tax form whether or not any tax is due. Failure to file by April 15 results in a fine. Effective July 1, 2016 RITA (Regional Income Tax Agency) has taken over the North Canton Tax Department. Their contact number is 1-800-860-7482 or visit: www.ritaohio.com

*****PARKING BAN*****

CITY ORDINANCE NO.1763 SECTION 351.14 PROHIBITS
ON STREET PARKING BETWEEN THE HOURS OF 2:00 AM. AND 6:00 AM.
ANYWHERE WITHING THE CITY LIMITS

CONSULT BLUE PAGES IN THE PHONE BOOK FOR DEPARTMENTS
POLICE DEPT AND EMS: 330-499-5911
FIRE DEPT (non-emergency) 330-499-3403

CITY OF NORTH CANTON PARKS & RECREATION
PROGRAMS AND ACTIVITIES

The following is a listing of Recreational Programs and Activities offered to North Canton residents. For more information call the Recreation Department at 330-499-1528.

ADULT SPORTS

Softball -men
Softball -women (over 40)
Fumble ball -men
Volleyball -men
Tennis Lessons

YOUTH SPORTS

Volleyball-Jr High/High School Girls
Little League Baseball
Youth Football
Girls Fast Pitch Softball
Girls Slo Pitch Fun League
Tennis Lessons
Punt, Pass & Kick Competition

SPECIAL INTEREST PROGRAMS

Tennis Lessons
Swimming Lessons

SPECIAL EVENTS

Jaycee Fair - June
"Boss Hoover" - Walk
Mayor's Fishing Rodeo - May
Fourth of July Run
Fourth of July Parade
Easter Egg Hunt/Jaycees
Memorial Day Parade
Main Street Festival-Mid August

CITY OF NORTH CANTON/word

SENIOR ADULT ACTIVITIES

CARDS
BINGO
SENIORS MEET MONDAY & THURSDAYS
BETWEEN 11 :30 AM AND 1:00 PM
AT THE NORTH DOGWOOD PARK SHELTER
CALL N CANTON Y 330-499-2587

SWIMMING

MUNICIPAL POOL LOCATED NEXT TO DOGWOOD PARK
CALL N CANTON Y 330-499-2587

FACILITIES

WALKING PATH AT PRICE PARK

FACILITIES AVAILABLE TO RENT

NORTH CANTON CIVIC CENTER
845 WEST MAPLE ST
NORTH CANTON OH 44720

ALL PARK SHELTERS

BALLFIELDS

CALL: 330-499-1528

ADMINISTRATION
DAVID HELD, MAYOR
330-499-8223



Energy, materials, recycling and disposal done right.

INFORMATION ON REFUSE/RECYCLING SERVICE

95-gallon Refuse Carts - Each resident will receive a 95-gallon 2-wheeled refuse cart. The dark green heavy-duty container typically replaces 3-4 trash bags/cans, and provides a more convenient way for residents to store trash and transfer it to the curb. The carts are animal resistant with attached lids, resulting in cleaner neighborhoods. The carts will be emptied by an automated truck which enhances safety for pedestrians and motorists. Please have your cart out by 6 a.m. on collection day.

65 -gallon Refuse Carts for Low Volume Generators- If you are a low volume generator, please be aware that you can opt for a smaller (65-gallon) 2-wheeled refuse cart.

65-gallon Recycling Totes - Each resident will receive a 65-gallon 2-wheeled recycling cart. The bright green heavy-duty cart includes information on the lid regarding what can be recycled, and provides a more convenient way for residents to recycle large quantities. The carts also enable collection by an automated truck, which enhances safety and eliminates blowing and scattering of recyclables. Please do not use your recycle cart for extra trash. Recycle carts containing refuse will not be emptied and will be tagged to notify the resident of improper use.

Full Refuse Service Continues-Your refuse service is NOT limited to the contents of your refuse cart. You may set out extra bags and bulk items next to your cart if necessary, and they will be picked up. If you desire a second refuse cart, you may contact Kimble at 1-800-201-0005 to lease one for an additional \$3.00 per month.

Back Yard Service- The Kimble driver will walk up to 150 feet from the curb to retrieve your refuse placed outside adjacent to your home or garage at ground level. This service is available at an additional fee.

Additional Plastics Now Recycled - In the past only plastic containers labeled # 1 (PET) or #2 (HOPE) could be recycled. Kimble now accepts "rigid" plastic containers labeled #3-#7, in addition to #1's and #2's. Most plastic products are labeled on the bottom with a recycling symbol consisting of three chasing arrows that cycle clockwise to form a rounded triangle; and enclosing the number 1, 2, 3, 4, 5, 6, or 7. Any rigid food container or other consumer product container labeled in this fashion can now be included for recycling. Examples of plastic containers previously excluded that can now be recycled include salad dressing bottles, peanut butter and jam jars, juice bottles, squeezable bottles (ketchup and mustard), clam shell food containers, microwavable food containers, yogurt containers, margarine tubs, baby milk bottles, shampoo bottles, cooking oil bottles, hand soap bottles, apple sauce cups, cool whip containers, and plastic flower pot containers. Plastic items not acceptable include plastic bags, shrink wrap, Styrofoam, toys, motor oil and antifreeze containers. As you can see,

there is a tremendous amount of material which can be diverted from your waste can to your new 65-gallon recycle cart. Recycling a ton of plastic saves the energy equivalent of 1500 gallons of gasoline!

Single Stream Recycling - There is no need to bundle your newspapers, cardboard, or any other materials separately. All recyclable materials can be mixed together in your recycle cart as a "single stream" of recyclable material. The individual components of the mixed recyclables or "single stream" will be segregated and prepared for market at Kimble's automated recycling facility. See the attached complete list of all the items which can be placed in your recycling cart to be recovered and returned to markets.

REFUSE AND RECYCLING COLLECTION GUIDELINES

Residents will continue to be invoiced by the City of North Canton for refuse and recycling services which includes free use of carts (one for refuse and one for recycling). Residents who choose to lease extra carts will receive an invoice from Kimble for cart lease only (\$3.00 per month per extra cart).

Please remember to set your refuse and recycling carts at the curb by 6 a.m. The carts should be between 2-3 feet off the street with the lid openings facing the street. The carts should also be at least three feet apart, and 3 feet from other objects as such parked cars, mail boxes, trees, or bulky trash items.

As in the past, items such as swing sets, carpet, tree limbs, gutter and down spouts must be cut to 48 inches or less, bundled, weigh less than 50 pounds, and placed at curbside for collection. Small amounts of construction and demolition debris (C&D) are acceptable however, for large amounts or contractor generated C&D contact Kimble to arrange for a temporary dumpster.

As before, the weekly refuse collection service DOES NOT include, tires, batteries, automotive/truck parts, paint, oil, fluorescent bulbs, gas cans, propane tanks, hazardous/infectious waste, flammable liquids, and any waste prohibited from disposal in a municipal solid waste landfill. (Call the Solid Waste District for information on disposal of these items: 800-678-9839). Appliances will be accepted if they have been tagged by a certified technician for Freon removal.

Please call Kimble's customer service office with any questions about the program at 1-800-201-0005, Monday through Friday, between the hours of 7:00 a.m. and 5:30 p.m., or on Saturday from 7:00 to noon. To learn more about Kimble, log on to their website w.vw.kimblecompanies.com.

INSTRUCTIONS FOR TWO WHEELED CART PLACEMENT

PLEASE DO THIS

NOT THIS

Placement of Cart: The carts need to be within 2 feet of the street. The best placement for the carts is at the end of the driveway or on the grass within 2 feet of the road.

Give us some room: With the automated collection trucks we need some room away from obstructions like trees, mailboxes and cars.

Loading your cart: We recommend bagging your trash so it won't stick to the inside of the cart. This will also help to keep the carts clean on the inside. Do your best to break down the items inside the cart so they don't lodge themselves inside and make it difficult to dump.

Face cart towards the street: Put your cart at the street so the arrows on the lid of the cart will point towards the street.

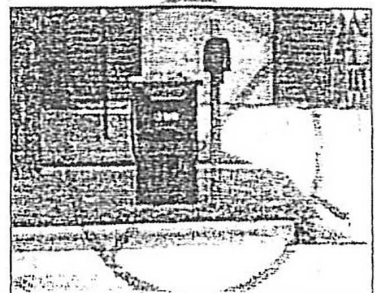
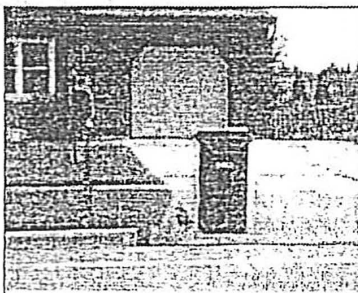
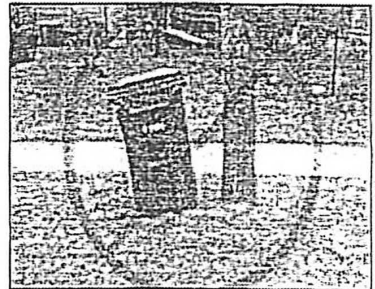
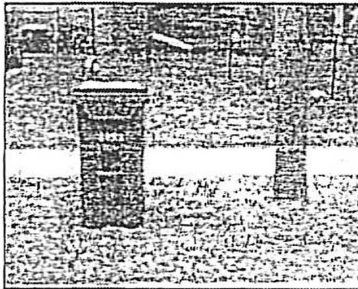
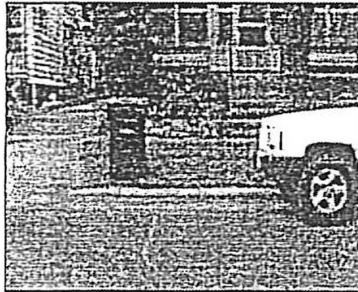

THANK YOU FOR YOUR HELP!

KIMBLE RECYCLING & DISPOSAL WORKS HARD TO MAKE SURE THAT YOUR RECYCLING EXPERIENCE IS AS EASV AS POSSIBLE.



First, there is no need to sort your items! Just place in your provided bag, cart or tote and wait for us to pick it up. If you'd like, you may rinse your cart occasionally to free it of debris or leaked fluids.

We also take the guesswork out of which items you can recycle. We recycle most common household plastics, fiber and non-fiber items.

Here is more detail about what we do and do not accept:

WE DO ACCEPT...

- All newspaper
- Cardboard
- Plastics #1-#7
(check the bottom of your container for the number inside the triangular recycling symbol, and see below for more details)
- All colors of glass
- Aluminum cans
- Other bi-metal products

WE DO NOT ACCEPT...

- Paint cans
- Anti-freeze
- Motor oil containers
- Wax cartons
- Batteries
- Light bulbs
- Wire hangers
- Plastic bags
- Styrofoam
- Toys
- Plastic utensils

Don't see the symbol, but think it might be recyclable?

We also accept these fiber and non-fiber items:

FIBER:

- Newspapers
- Magazines
- Corrugated cardboard
- Telephone books
- Mail
- Printer/copier paper
- Chipped board
(e.g. cereal boxes)

NON-FIBER:

- Aluminum cans
- Aluminum trays
- Aluminum foil
- Cat food cans
- Bimetal cans
- Empty aerosol cans
- Clear brown or green glass bottles
- Plastic containers marked #1-#7

HERE ARE EXAMPLES OF RECYCLABLE PLASTICS WE COLLECT WITH #1-#7 ON THE CONTAINER:

- #1: Soft drink bottles, water bottles, peanut butter jars, window cleaner bottles, mouthwash bottles
- #2: Laundry detergent bottles, windshield washer fluid bottles, coffee containers, milk jugs, butter tubs, medicine bottles
- #3: Shampoo bottles, cooking oil bottles, hand soap bottles, gladware container lids, and juice bottles
- #4: Mustard bottles, margarine and ice cream tub tops, squeezable bottles
- #5: Cool whip containers, gladware tubs, plastic flower pot containers, apple sauce cups, plastic cups
- #6: Plastic cookie tray dishes, vegetable tub containers, take-away containers
- #7: Orange juice plastic bottles, kids snack containers, some ketchup bottles

Ready to recycle with **Kimble Recycling & Disposal**? Call us at **800-201-0005** to ask questions or request service!

Kimble Recycling & Disposal, 3596 State Route 39 NW, Dover, Ohio 44622 | www.kimblecompanies.com