

North Canton City Council
Street and Alley Committee

ORDINANCE 41 - 2022

An ordinance accepting a record plat of The Sanctuary Phase 5 located within the corporate limits of the City of North Canton.

NOW, THEREFORE, BE IT ORDAINED BY THE COUNCIL OF THE CITY OF NORTH CANTON, COUNTY OF STARK, AND STATE OF OHIO:

- Section 1. That the record plat of The Sanctuary Phase 5, known as being part of Out Lot 401 in the City of North Canton, and being situated in the Northeast Quarter of Section 8, Township 11 (Plain), Range 8, Stark County, Ohio, be, and is hereby accepted.
- Section 2. That if a provision of this ordinance is or becomes illegal, invalid, or unenforceable, it shall not affect the validity or enforceability of any other provision of this ordinance.
- Section 3. That this ordinance shall take effect and be in full force from and after the earliest period allowed by law.

Passed in Council this 16th day of May, 2022.

Attest: Benjamin R. Young
Benjamin R. Young, Clerk of Council

Stephan B. Wilder Signed on: 17 May 2022
Stephan B. Wilder, Mayor

SANCTUARY NO. 5		
SUBDIVISION LOT	CITY LOT	CITY LOT
169	179	
170	180	
171	181	
172	182	
173	183	
174	184	
175	185	
176	186	
177	187	
178	188	

NOTE: ALL VELOCITIES, P, R, S, T, W, U, V, W, X, Y, Z, AA, AB, AC, AD, AE, AF, AG, AH, AI, AJ, AK, AL, AM, AN, AO, AP, AQ, AR, AS, AT, AU, AV, AW, AX, AY, AZ, BA, BB, BC, BD, BE, BF, BG, BH, BI, BJ, BK, BL, BM, BN, BO, BP, BQ, BR, BS, BT, BU, BV, BW, BX, BY, BZ, CA, CB, CC, CD, CE, CF, CG, CH, CI, CJ, CK, CL, CM, CN, CO, CP, CQ, CR, CS, CT, CU, CV, CW, CX, CY, CZ, DA, DB, DC, DD, DE, DF, DG, DH, DI, DJ, DK, DL, DM, DN, DO, DP, DQ, DR, DS, DT, DU, DV, DW, DX, DY, DZ, EA, EB, EC, ED, EE, EF, EG, EH, EI, EJ, EK, EL, EM, EN, EO, EP, EQ, ER, ES, ET, EU, EV, EW, EX, EY, EZ, FA, FB, FC, FD, FE, FF, FG, FH, FI, FJ, FK, FL, FM, FN, FO, FP, FQ, FR, FS, FT, FU, FV, FW, FX, FY, FZ, GA, GB, GC, GD, GE, GF, GG, GH, GI, GJ, GK, GL, GM, GN, GO, GP, GQ, GR, GS, GT, GU, GV, GW, GX, GY, GZ, HA, HB, HC, HD, HE, HF, HG, HH, HI, HJ, HK, HL, HM, HN, HO, HP, HQ, HR, HS, HT, HU, HV, HW, HX, HY, HZ, IA, IB, IC, ID, IE, IF, IG, IH, II, IJ, IK, IL, IM, IN, IO, IP, IQ, IR, IS, IT, IU, IV, IW, IX, IY, IZ, JA, JB, JC, JD, JE, JF, JG, JH, JI, JJ, JK, JL, JM, JN, JO, JP, JQ, JR, JS, JT, JU, JV, JW, JX, JY, JZ, KA, KB, KC, KD, KE, KF, KG, KH, KI, KJ, KK, KL, KM, KN, KO, KP, KQ, KR, KS, KT, KU, KV, KW, KX, KY, KZ, LA, LB, LC, LD, LE, LF, LG, LH, LI, LJ, LK, LL, LM, LN, LO, LP, LQ, LR, LS, LT, LU, LV, LW, LX, LY, LZ, MA, MB, MC, MD, ME, MF, MG, MH, MI, MJ, MK, ML, MM, MN, MO, MP, MQ, MR, MS, MT, MU, MV, MW, MX, MY, MZ, NA, NB, NC, ND, NE, NF, NG, NH, NI, NJ, NK, NL, NM, NN, NO, NP, NQ, NR, NS, NT, NU, NV, NW, NX, NY, NZ, OA, OB, OC, OD, OE, OF, OG, OH, OI, OJ, OK, OL, OM, ON, OO, OP, OQ, OR, OS, OT, OU, OV, OW, OX, OY, OZ, PA, PB, PC, PD, PE, PF, PG, PH, PI, PJ, PK, PL, PM, PN, PO, PP, PQ, PR, PS, PT, PU, PV, PW, PX, PY, PZ, QA, QB, QC, QD, QE, QF, QG, QH, QI, QJ, QK, QL, QM, QN, QO, QP, QQ, QR, QS, QT, QU, QV, QW, QX, QY, QZ, RA, RB, RC, RD, RE, RF, RG, RH, RI, RJ, RK, RL, RM, RN, RO, RP, RQ, RR, RS, RT, RU, RV, RW, RX, RY, RZ, SA, SB, SC, SD, SE, SF, SG, SH, SI, SJ, SK, SL, SM, SN, SO, SP, SQ, SR, SS, ST, SU, SV, SW, SX, SY, SZ, TA, TB, TC, TD, TE, TF, TG, TH, TI, TJ, TK, TL, TM, TN, TO, TP, TQ, TR, TS, TT, TU, TV, TW, TX, TY, TZ, UA, UB, UC, UD, UE, UF, UG, UH, UI, UJ, UK, UL, UM, UN, UO, UP, UQ, UR, US, UT, UY, UZ, VA, VB, VC, VD, VE, VF, VG, VH, VI, VJ, VK, VL, VM, VN, VO, VP, VQ, VR, VS, VT, VU, VV, VW, VX, VY, VZ, WA, WB, WC, WD, WE, WF, WG, WH, WI, WJ, WK, WL, WM, WN, WO, WP, WQ, WR, WS, WT, WU, WV, WW, WX, WY, WZ, XA, XB, XC, XD, XE, XF, XG, XH, XI, XJ, XK, XL, XM, XN, XO, XP, XQ, XR, XS, XT, XU, XV, XW, XX, XY, XZ, YA, YB, YC, YD, YE, YF, YG, YH, YI, YJ, YK, YL, YM, YN, YO, YP, YQ, YR, YS, YT, YU, YV, YW, YX, YZ, ZA, ZB, ZC, ZD, ZE, ZF, ZG, ZH, ZI, ZJ, ZK, ZL, ZM, ZN, ZO, ZP, ZQ, ZR, ZS, ZT, ZU, ZV, ZW, ZX, ZY, ZZ.

NOTE: ALL BEARS PLATED IS VACANT UNLESS OTHERWISE NOTED.

NOTE: ALL BEARS PLATED IS VACANT UNLESS OTHERWISE NOTED.

NOTE: ALL BEARS PLATED IS VACANT UNLESS OTHERWISE NOTED.

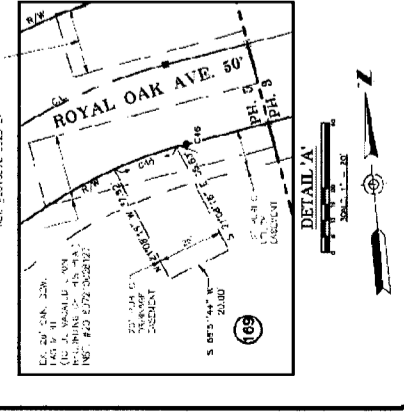
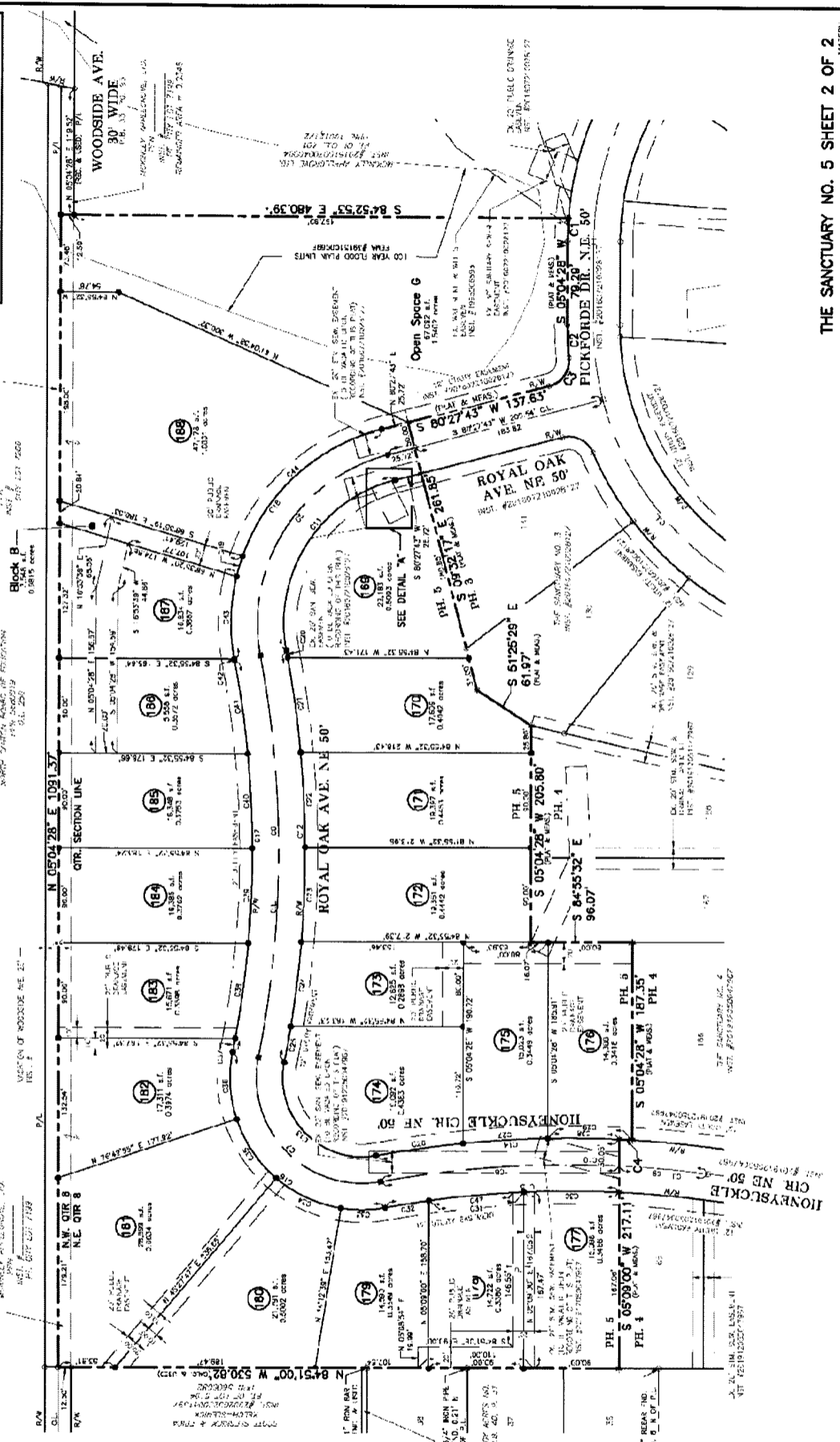

Curve	Length	Start	End	Width	Grade	Length	Grade	Bearing
C1	21.38	512.07	478.13	11.20	72.31	5	0.783030° N	
C2	31.40	305.07	652.54	15.71	51.85	5	0.972327° N	
C3	33.17	25.00	811.79	2.46	32.87	5	3.374009° W	
C4	12.18	1025.00	976.18	6.08	19.16	5	8.181048° W	
C5	248.24	63.90	881.33	154.15	208.52	5	3.472111° W	
C6	363.85	1000.00	1118.76	194.17	38.22	5	0.973307° E	
C7	184.57	63.00	1172.83	146.81	168.30	5	3.373107° E	
C8	226.83	1000.00	229.97	113.80	226.15	5	8.894555° E	
C9	81.76	1000.00	419.37	42.15	84.73	5	7.951337° F	
C10	210.85	1000.00	748.10	156.71	208.44	5	8.873105° E	
C11	210.87	43.00	851.03	131.95	19.25	5	3.372111° W	
C12	263.15	1025.00	2198.35	196.92	300.75	5	0.973307° E	
C13	145.83	75.00	1172.83	150.11	123.87	5	3.373107° E	
C14	211.17	1025.00	229.97	116.98	239.69	5	8.894748° E	
C15	222.59	975.07	1553.53	111.53	22.51	5	8.874358° E	
C16	243.26	25.00	1172.83	183.31	204.82	5	3.373107° W	
C17	373.87	975.00	2198.35	196.51	37.59	5	0.973307° E	
C18	263.81	93.00	851.03	177.65	298.19	5	3.373111° E	
C19	20.91	93.00	972.28	13.01	20.00	5	21.24407° E	
C20	6.98	1075.00	672.96	3.67	6.82	5	0.973307° E	
C21	80.88	1025.00	374.51	45.46	80.80	5	0.973307° E	
C22	91.14	1025.00	292.19	43.10	80.11	5	0.973307° E	
C23	91.99	1025.00	292.19	43.08	80.09	5	0.973307° E	
C24	81.61	1025.00	426.22	46.33	80.09	5	1.292095° W	
C25	34.50	1025.00	150.50	17.20	34.50	5	1.173181° W	
C26	85.13	1025.00	426.22	46.30	83.11	5	0.973307° E	
C27	81.17	1025.00	426.22	46.10	80.11	5	0.973213° E	
C28	61.87	1025.00	317.59	33.46	61.87	5	8.813398° E	
C29	80.63	1025.00	426.22	46.34	80.01	5	8.874358° E	
C30	60.93	975.07	517.20	45.92	60.00	5	8.874358° E	
C31	60.97	975.07	517.20	45.94	60.31	5	8.874358° E	
C32	41.84	975.07	292.19	20.92	41.62	5	8.874358° E	
C33	41.47	975.07	292.19	20.92	41.27	5	8.874358° E	
C34	68.78	25.00	311.58	34.56	67.34	5	8.874358° E	
C35	68.78	25.00	311.58	34.56	67.34	5	2.254337° W	
C36	64.37	25.00	95.00	31.92	63.65	5	0.973307° E	
C37	13.20	975.00	517.20	5.87	13.20	5	1.518591° E	
C38	91.80	975.00	517.20	45.46	90.88	5	0.973307° E	
C39	91.80	975.00	517.20	45.46	90.88	5	0.973307° E	
C40	91.15	975.00	517.20	45.11	90.12	5	0.973307° E	
C41	88.87	975.00	517.20	44.86	88.87	5	0.973307° E	
C42	1.00	975.00	517.20	0.00	1.00	5	0.973307° E	
C43	125.82	93.00	246.23	39.86	76.22	5	0.973307° E	
C44	20.14	43.00	851.03	101.10	178.50	5	8.874358° E	
C45	20.14	43.00	851.03	101.10	178.50	5	7.951337° E	
C46	2.97	43.00	1172.83	1.63	3.07	5	7.951337° E	
C47	81.14	975.00	419.37	46.23	80.33	5	0.973307° E	